

Policy Summit
"One California, One Coast"

Adaptive Pathways for a Changing California Coast



Laura Engeman

Scripps Institution of Oceanography, UC San Diego

May 18, 2023



What are the causes of sea-level rise?

Global Warming

Thermal Expansion

Ice Melt

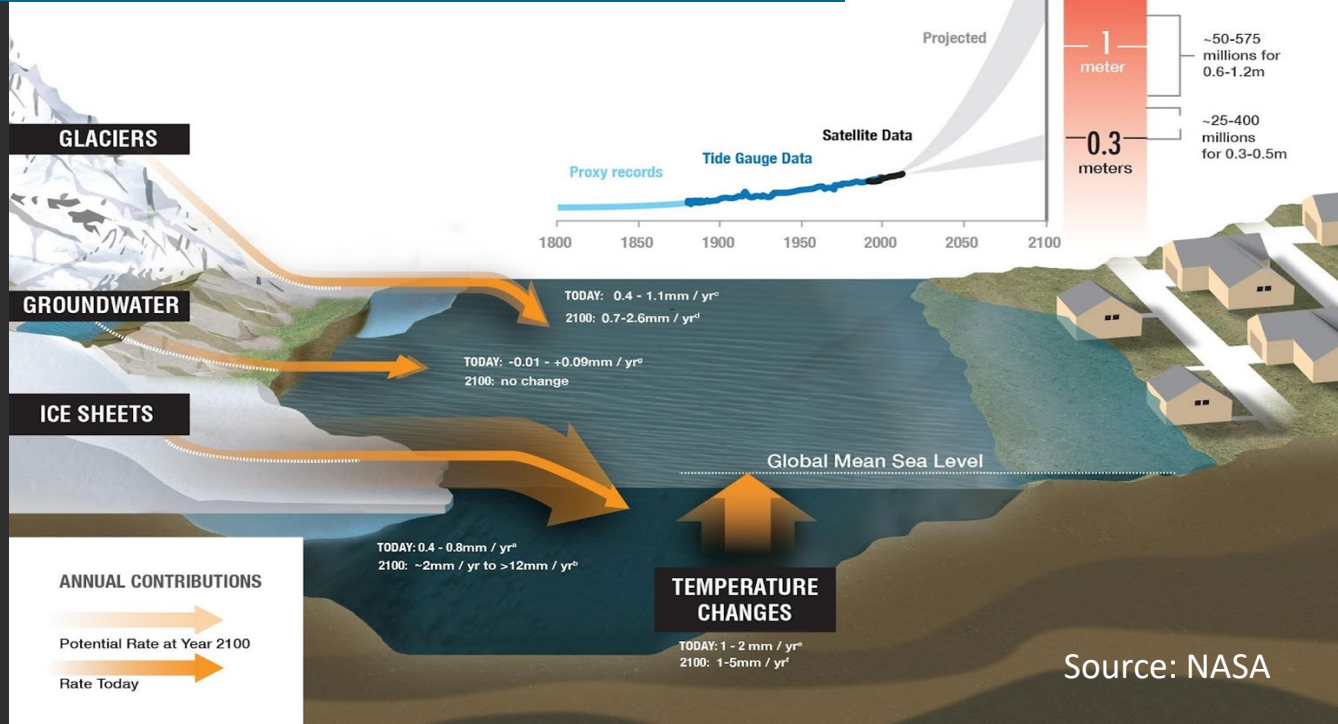

How is sea-level rise measured?



SATELLITE DATA: 1993-PRESENT

Data source: Satellite sea level observations.
Credit: NASA's Goddard Space Flight Center

RATE OF CHANGE

↑ **3.4**
millimeters per year

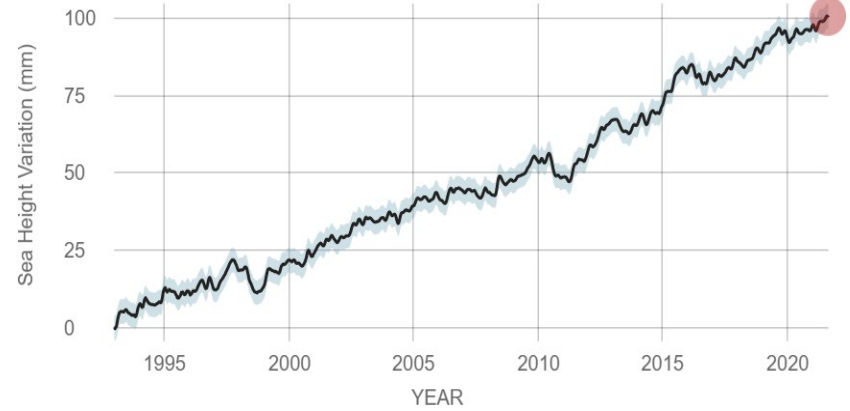

La Jolla, CA [9410230]

[Station Home](#)

[More Data](#)

Today's Tides

Time	Tide	Height
3:18 AM	high	4.11 ft
8:31 AM	low	2.67 ft
1:57 PM	high	4.24 ft
9:05 PM	low	0.28 ft

Recent Data as of 12/10/2021 1:36 PM

Local Time



Water Level: 3.95 ft Above MLLW

Next Tide at 1:57 PM: high 4.24 ft above MLLW



Water Temp: 58.6 ° F

Air Temp: 59.7 ° F

Barometric Pressure: 1018.7 mb

Winds: 3.9 kts from WSW

Source: NOAA

U.S. Interagency SLR Projections for La Jolla

sealevel.nasa.gov

2023 US Interagency SLR Technical Report

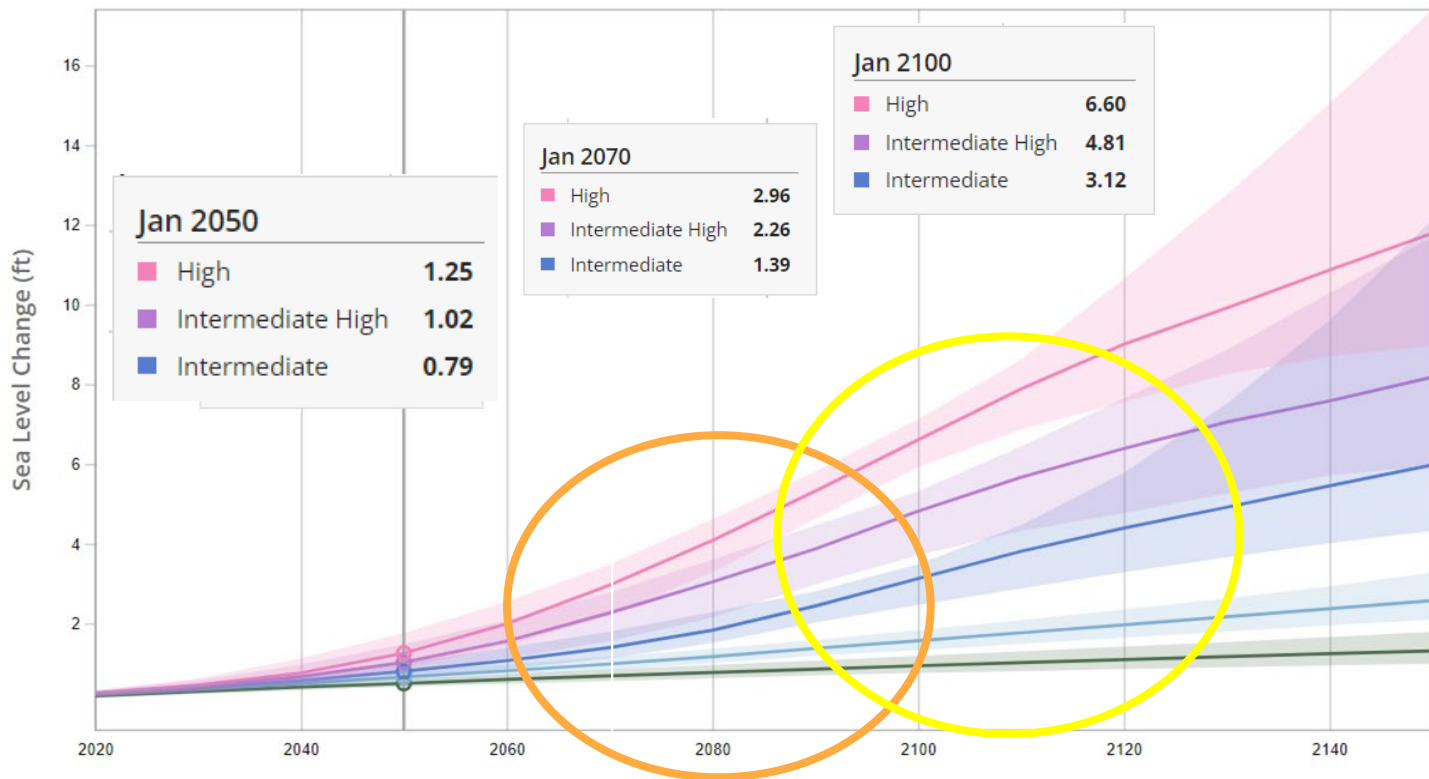

- No more extreme scenario
- More localized projections by decade
- Reflects ice sheet model improvements

Projected Increases in High Tide Flooding

La Jolla, CA

Threshold: NOAA Minor

2023 → 2033: $\Delta = 1$ day/year

2023 → 2043: $\Delta = 49$ days/year

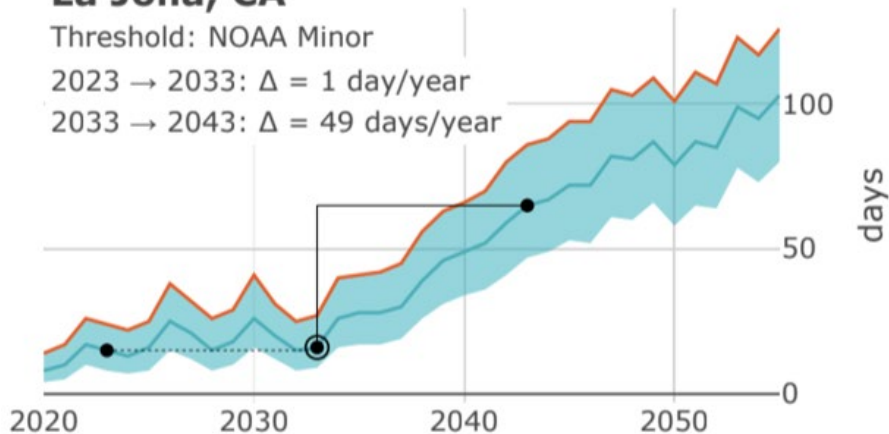

Philip R. Thompson et al, Rapid increases and extreme months in projections of United States high -tide flooding, *Nature Climate Change* (2021).

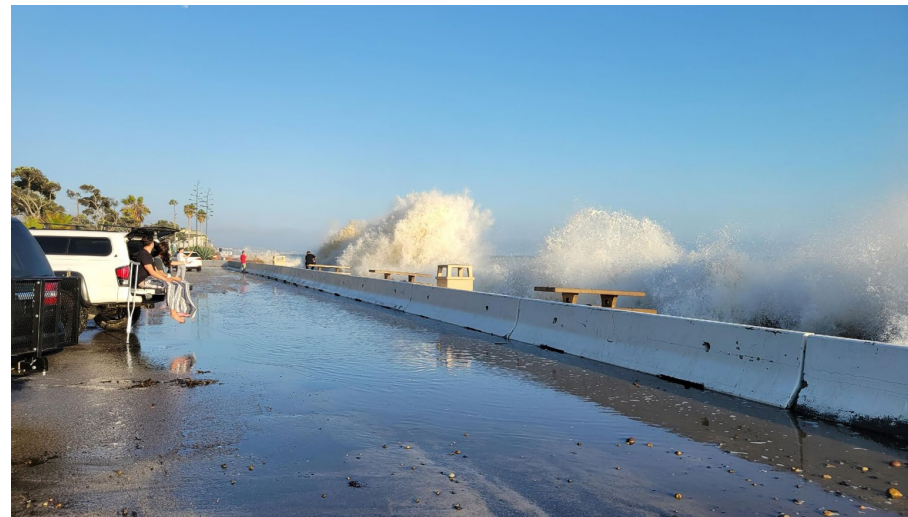

Capistrano Beach, CA – June 21, 2021

High tide + summer swell

Photo credit: L Engeman

SLR + Waves + High Tides = + Flooding

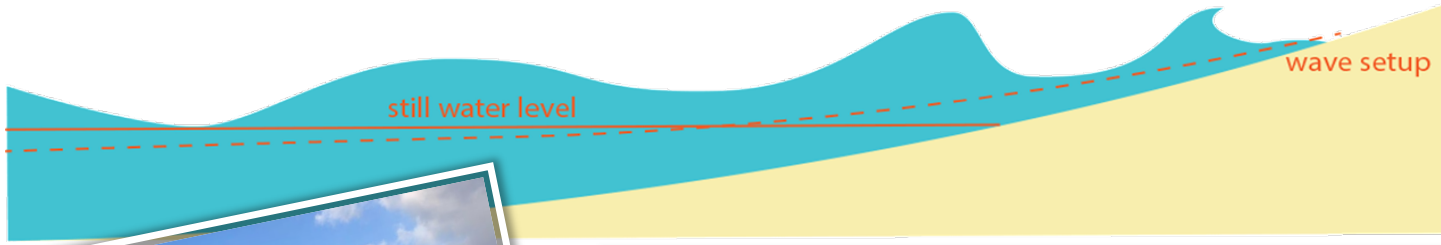

Julia Fiedler 2014

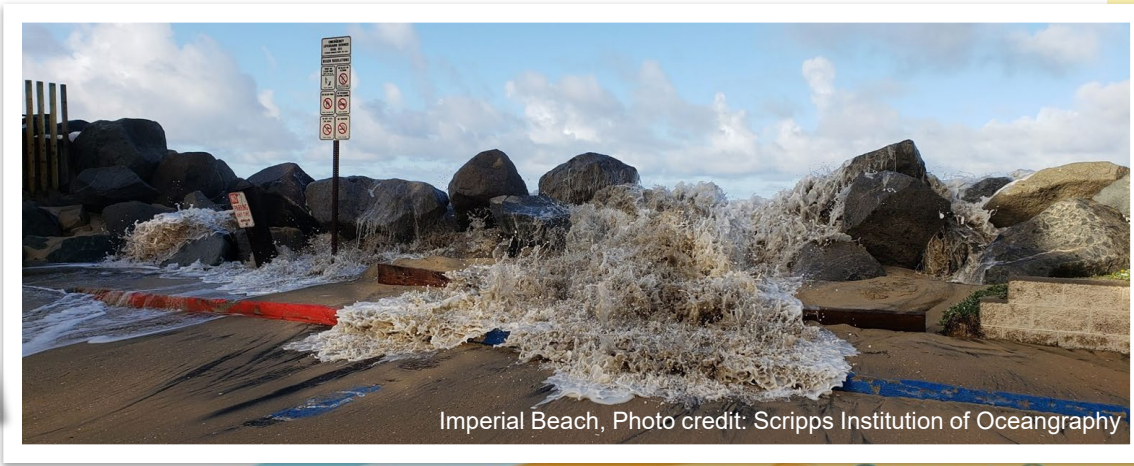

Shoreline and Cliff Erosion



Credit: Scripps
Institution of
Oceanography



Credit: City of Carlsbad

Adaptation Options and Sequencing

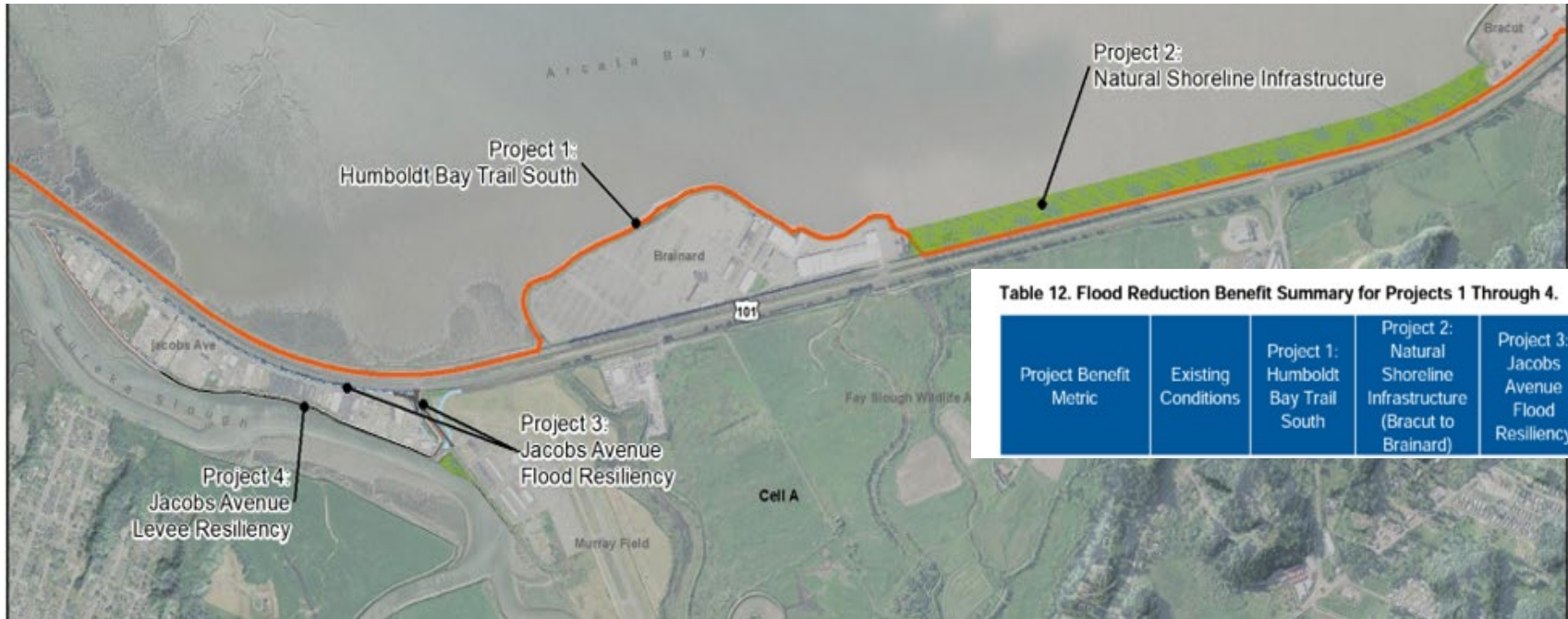

Table 12. Flood Reduction Benefit Summary for Projects 1 Through 4.

Project Benefit Metric	Existing Conditions	Project 1: Humboldt Bay Trail South	Project 2: Natural Shoreline Infrastructure (Bracut to Brainard)	Project 3: Jacobs Avenue Flood Resiliency	Project 4: Jacobs Avenue Levee Resiliency

Source: Sea Level Rise Adaptation Plan for Transportation Infrastructure and Other Critical Resources in the Eureka Slough Hydrographic Area, Humboldt Bay

https://digitalcommons.humboldt.edu/cgi/viewcontent.cgi?article=1039&context=hsuslri_local

How, where do nature-based solutions fit into coastal adaptation strategies

- Flood mitigation
- Habitat resilience
- Sand retention
- “Buy-time” strategy or longer-term viability



Source: The Bay Foundation, Santa Monica Bay Beach Restoration Pilot Project

How long and when do you implement them?



Source: California Sea Grant, Surfer's Pt. Ventura

How fast and to what extent can coastal habitats be re-established?



Source: Rincon Consulting, Ponto Beach, Carlsbad dune pilot project

How long might they survive (on their own or with our help)?

California Dune Science Network

www.resilientcoastlines.com

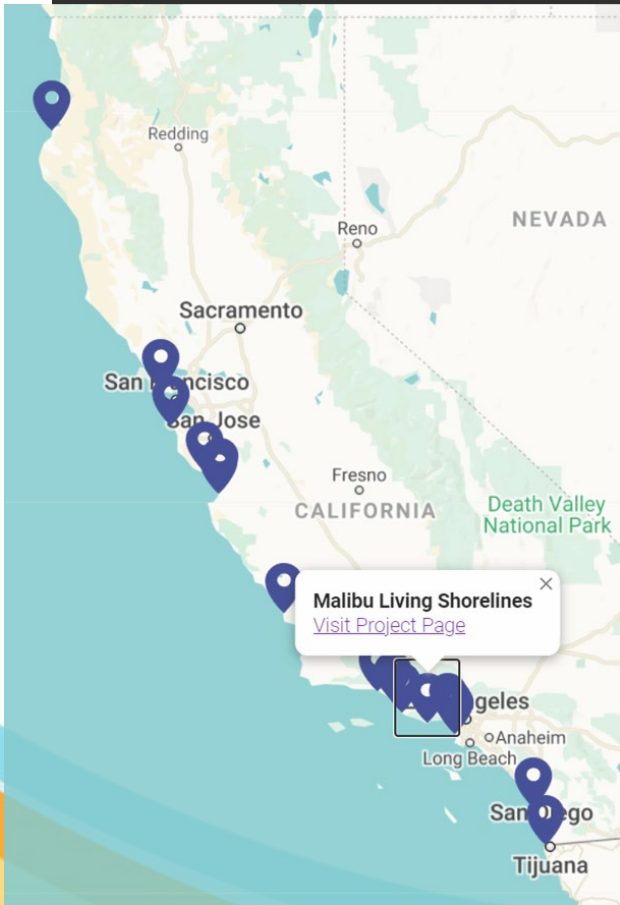

Implemented

Humboldt Coastal Resilience Project

Over 7 miles of dunes restoration in Humboldt and Del Norte counties since the 1980s, and plans for additional restoration.



Implemented

Cardiff Living Shorelines Project



In Planning

Malibu Living Shoreline Project

A dune habitat restoration project to increase the resiliency of the shoreline at Zuma and Point Dume Beaches.

California Dune Science Network

www.resilientcoastlines.com

Coastal Scientists, Students and Resource Managers

Ian Walker, Geography Prof,
UCSB

Jenny Dugan, Beach
Ecologist, UCSB

David Hubbard, Beach
Restoration Scientist,
Coastal Restoration
Consultants, UCSB

Laura Engeman, CA Sea
Grant

Kyle Emery, UCLA Postdoc

Karina Johnston, UCSB Grad
student

Maria Winters, UCLA Grad
Student

Melodie Grubbs, Morro Bay National
Estuary Partnership

Sarah Stoner Duncan, Ross Clark, Moss
Landing Marine Lab, CC Wetland Group

Andrea Pickart, Christie Boser USFWS

Amy Palovic, CA State Parks, SLO
Nick DaSilva, CA State Parks HQ

Frederico Scarelli, Rincon Consulting

Jeff Crooks, Tijuana River Estuarine
Research Reserve

Kriss Neuman, Dan Robinette, Point
Blue

Jan Walker, Eric Stein, Southern CA
Coastal Water Research Project

Karen Martin, Beach Ecology Coalition

Jeremy Smith, CA Coastal Commission

Ella McDougall, OPC

**250+ Network
Members**



The fate and stewardship of our coastal landscape is changing but we can change too...



Photo credit: L. Engeman, California Sea Grant



Photo credit: L. Engeman, California Sea Grant